Great Bass

Fantasia No. 2

Acquaintance

Martin Peerson
(c.1572-1651)

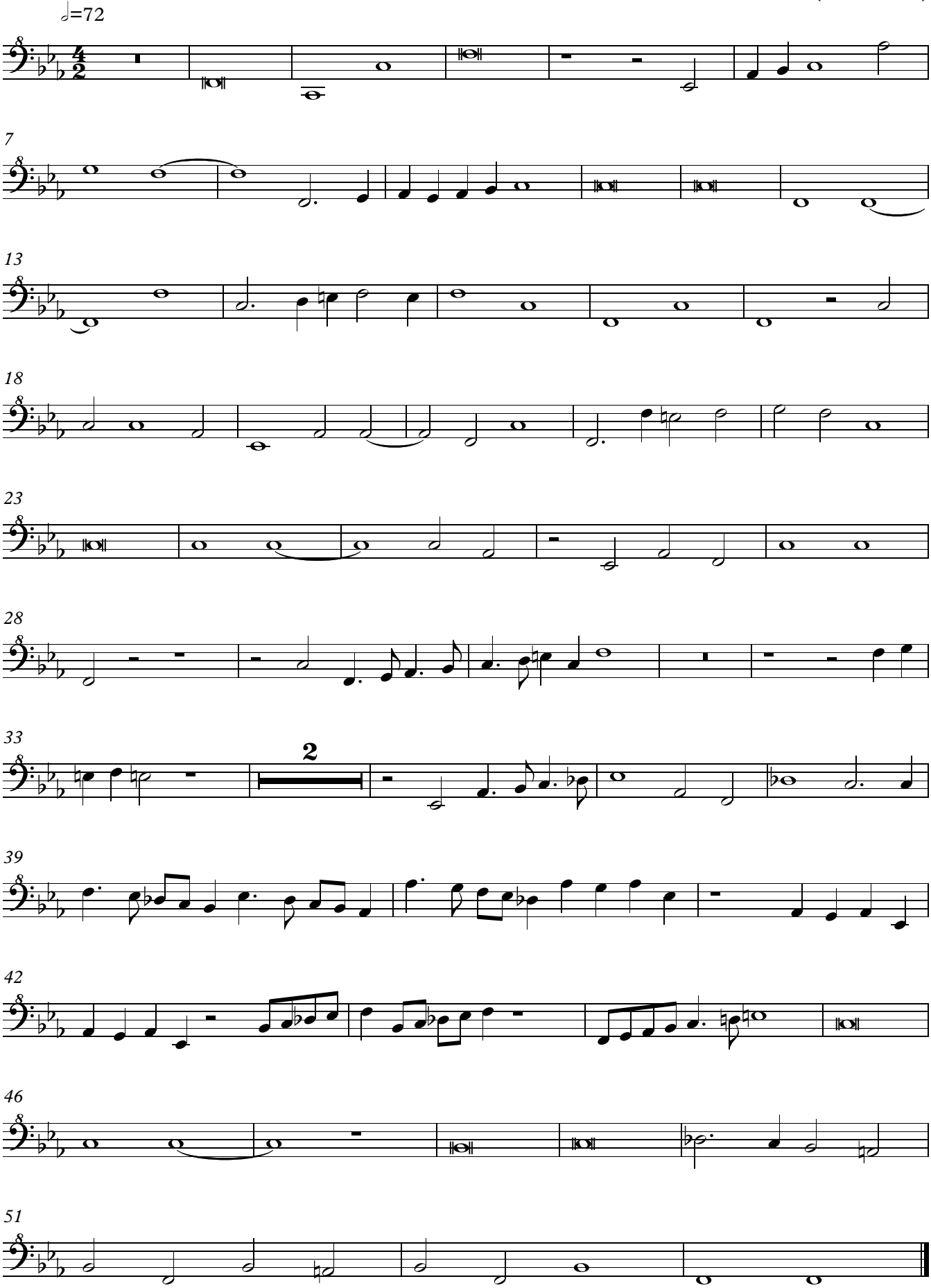

© Copyright 2019 Dolmetsch Organisation, Haslemere, UK